

RG-7112
Chemical Formula: C₃₃H₄₃Cl₂N₄O₄S
Molecular Weight: 727.79

7.712
7.692
7.281
7.280
7.107
7.087
7.023
7.002
6.980
6.947

5.319
5.318
4.212
4.193
4.176
4.064
4.046
4.025
3.214
3.057
3.039
3.020
2.900
2.396
2.241
2.006
1.930
1.700
1.585
1.566
1.538
1.474
1.457
1.440
1.383
1.141

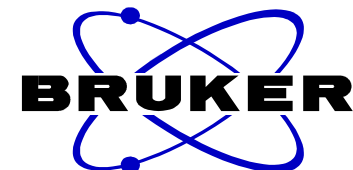

NAME NSC-809100-P2_CDCL3
EXPNO 1
PROCNO 1
Date_ 20181112
Time 16.08
INSTRUM spect
PROBHD 5 mm PABBO BB-
PULPROG zg30
TD 65536
SOLVENT CDCL3
NS 64
DS 2
SWH 8223.685 Hz
FIDRES 0.125483 Hz
AQ 3.9846387 sec
RG 181
DW 60.800 usec
DE 6.50 usec
TE 299.3 K
D1 1.00000000 sec
TD0 1

===== CHANNEL f1 =====
NUC1 1H
P1 14.60 usec
PL1 0.00 dB
PL1W 9.92195129 W
SFO1 400.1324710 MHz
SI 32768
SF 400.1300008 MHz
WDW no
SSB 0
LB 0.00 Hz
GB 0
PC 1.00

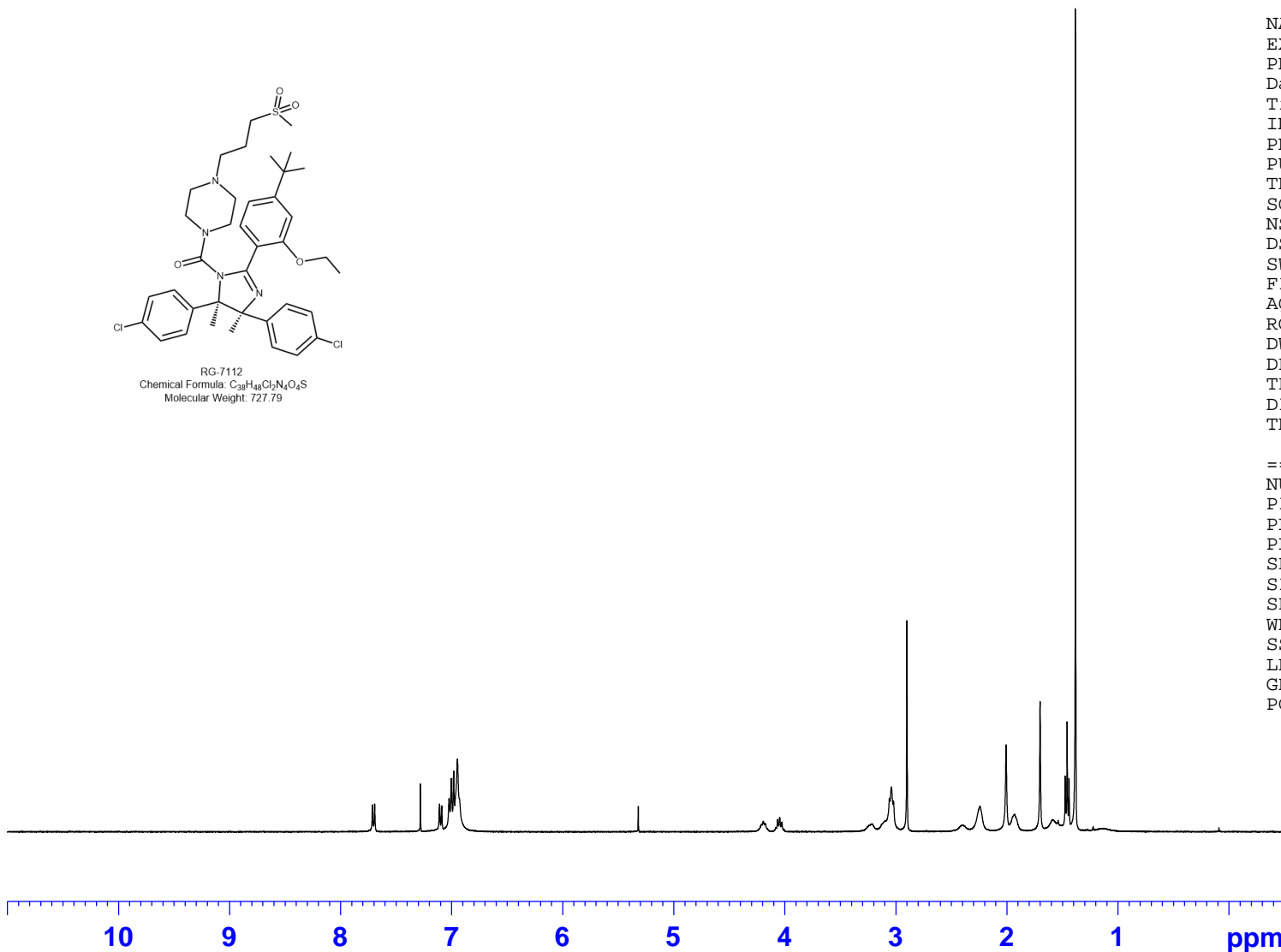

1.00

1.15
8.72

0.99
1.00

1.04
5.15
3.14
1.02
2.97
3.19
2.00
3.24
3.53
9.30
0.92

— 7.712
— 7.692

— 7.281
— 7.280

— 7.107
— 7.087

— 7.023
— 7.002
— 6.980
— 6.947

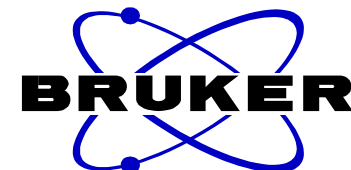

NAME NSC-809100-P2_CDCL3
EXPNO 1
PROCNO 1
Date_ 20181112
Time 16.08
INSTRUM spect
PROBHD 5 mm PABBO BB-
PULPROG zg30
TD 65536
SOLVENT CDCL3
NS 64
DS 2
SWH 8223.685 Hz
FIDRES 0.125483 Hz
AQ 3.9846387 sec
RG 181
DW 60.800 usec
DE 6.50 usec
TE 299.3 K
D1 1.00000000 sec
TD0 1

===== CHANNEL f1 =====
NUC1 1H
P1 14.60 usec
PL1 0.00 dB
PL1W 9.92195129 W
SFO1 400.1324710 MHz
SI 32768
SF 400.1300008 MHz
WDW no
SSB 0
LB 0.00 Hz
GB 0
PC 1.00

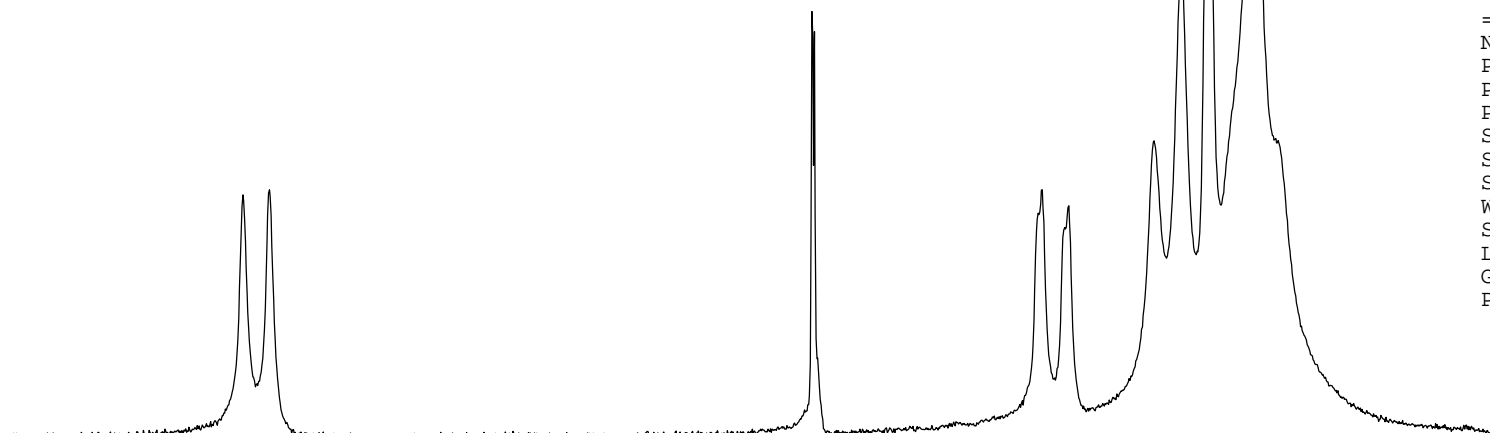

7.8

7.7

7.6

7.5

7.4

7.3

7.2

7.1

7.0

6.9

ppm

1.00

1.15

8.72

4.212
4.193
4.176

4.064
4.046
4.025

3.214

3.057
3.039
3.020

2.900

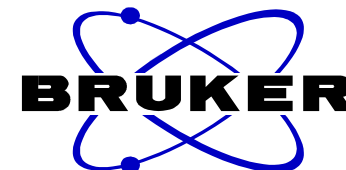

NAME NSC-809100-P2_CDCL3
EXPNO 1
PROCNO 1
Date_ 20181112
Time 16.08
INSTRUM spect
PROBHD 5 mm PABBO BB-
PULPROG zg30
TD 65536
SOLVENT CDCL3
NS 64
DS 2
SWH 8223.685 Hz
FIDRES 0.125483 Hz
AQ 3.9846387 sec
RG 181
DW 60.800 usec
DE 6.50 usec
TE 299.3 K
D1 1.00000000 sec
TD0 1

===== CHANNEL f1 =====
NUC1 1H
P1 14.60 usec
PL1 0.00 dB
PL1W 9.92195129 W
SFO1 400.1324710 MHz
SI 32768
SF 400.1300008 MHz
WDW no
SSB 0
LB 0.00 Hz
GB 0
PC 1.00

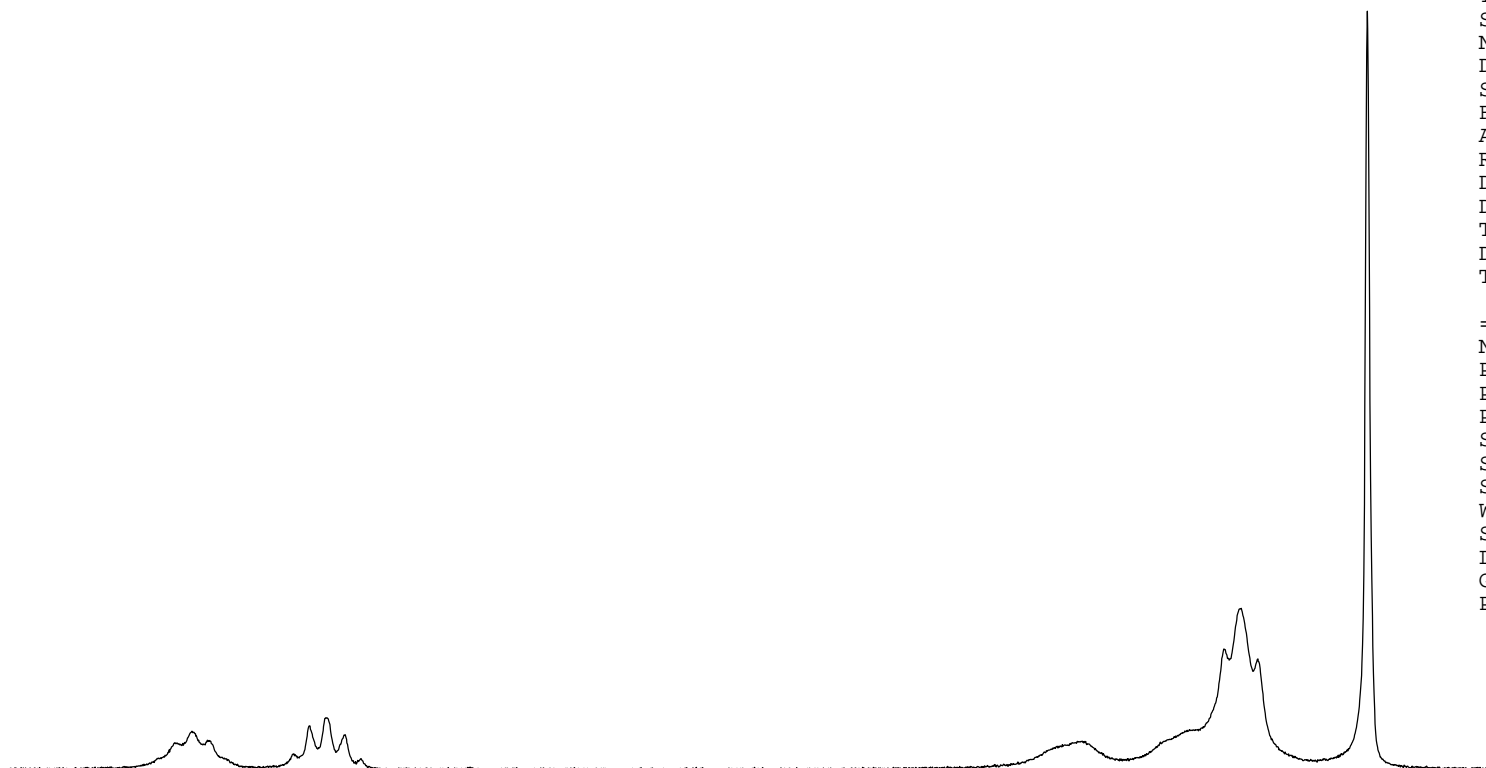

4.3 4.2 4.1 4.0 3.9 3.8 3.7 3.6 3.5 3.4 3.3 3.2 3.1 3.0 2.9 ppm

0.99

1.00

1.04

5.15

3.14

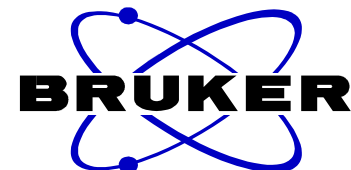

NAME NSC-809100-P2_CDCL3
EXPNO 1
PROCNO 1
Date_ 20181112
Time 16.08
INSTRUM spect
PROBHD 5 mm PABBO BB-
PULPROG zg30
TD 65536
SOLVENT CDCL3
NS 64
DS 2
SWH 8223.685 Hz
FIDRES 0.125483 Hz
AQ 3.9846387 sec
RG 181
DW 60.800 usec
DE 6.50 usec
TE 299.3 K
D1 1.00000000 sec
TD0 1

===== CHANNEL f1 =====
NUC1 1H
P1 14.60 usec
PL1 0.00 dB
PL1W 9.92195129 W
SFO1 400.1324710 MHz
SI 32768
SF 400.1300008 MHz
WDW no
SSB 0
LB 0.00 Hz
GB 0
PC 1.00

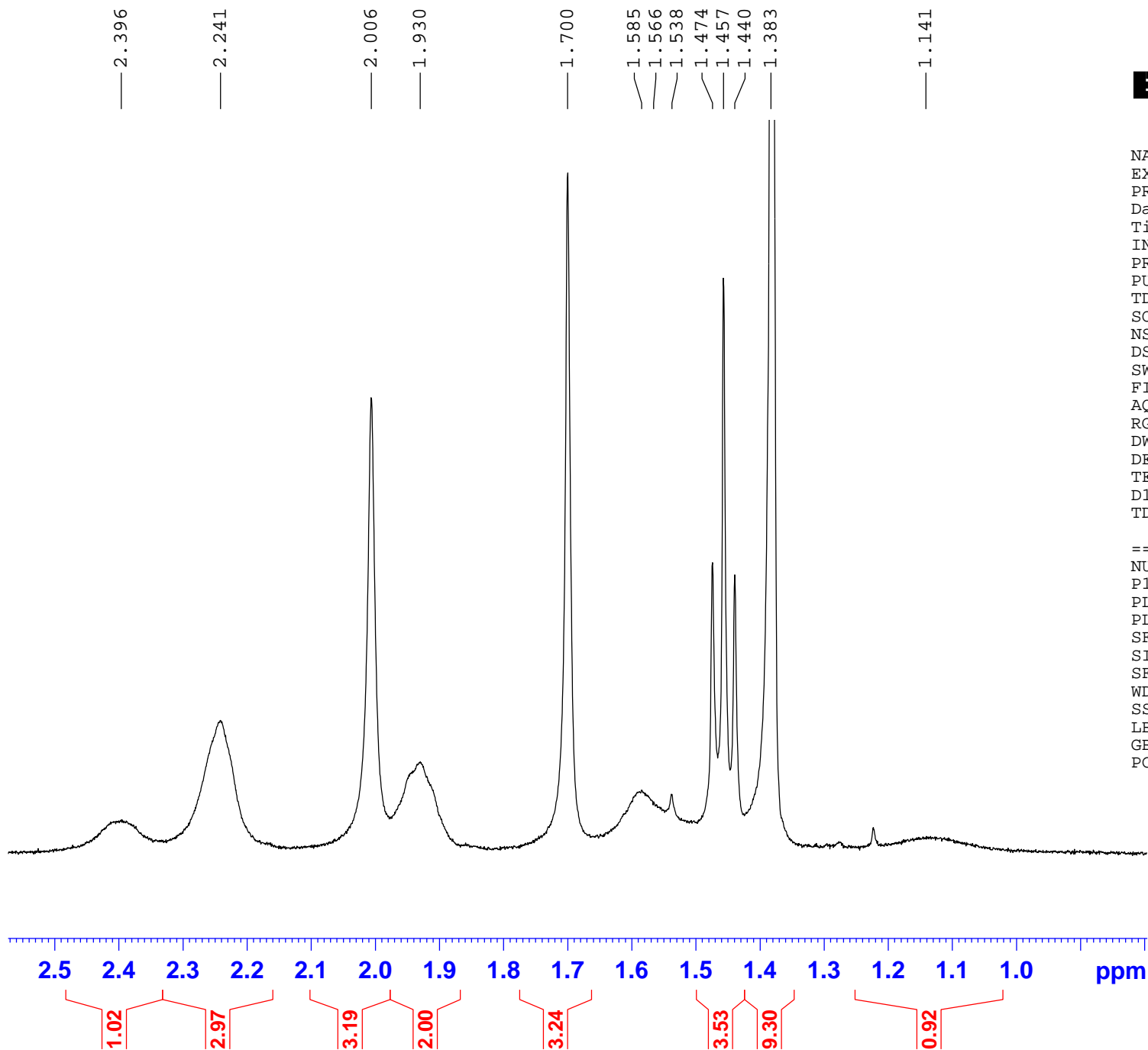

Qualitative Analysis Report

Data File	NSC-809100-P2.d	Sample Name	NSC-809100-P2
Sample Type	Sample	Position	P1-B6
Instrument Name	Instrument 1	User Name	
Acq Method	5-95_10min_pos.m	Acquired Time	11/12/2018 1:09:33 PM (UTC-08:00)
IRM Calibration Status	Not Applicable	DA Method	Default.m
Comment			
Sample Group			
Stream Name	LC 1	Info.	
Acquisition SW Version	6400 Series Triple Quadrupole B.08.02 (B8260.0)	Acquisition Time (Local)	11/12/2018 1:09:33 PM (UTC-08:00)

Chromatograms

Fragmentor Voltage 135 **Collision Energy** 0 **Ionization Mode** ESI

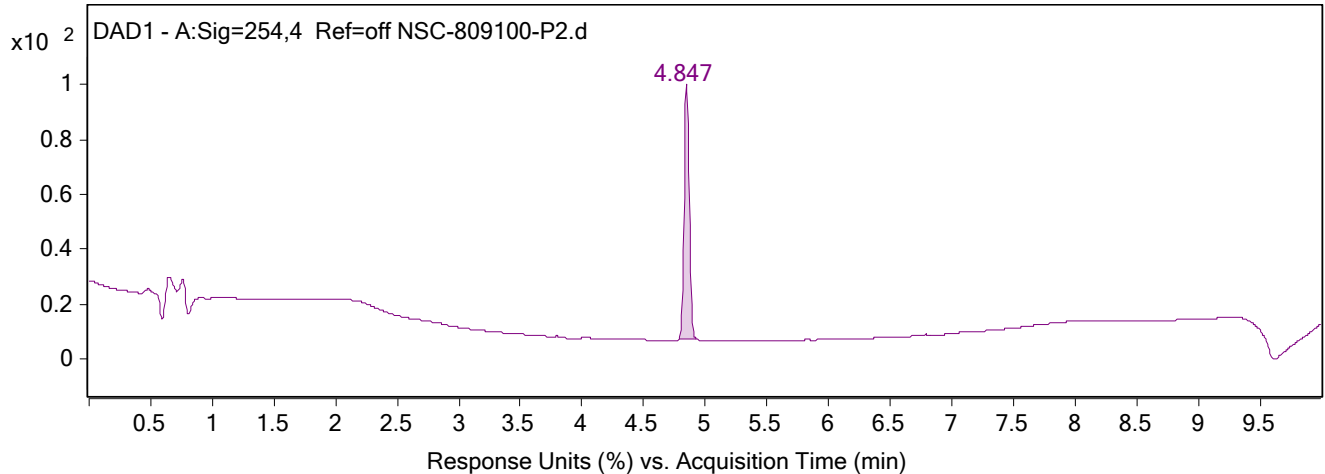
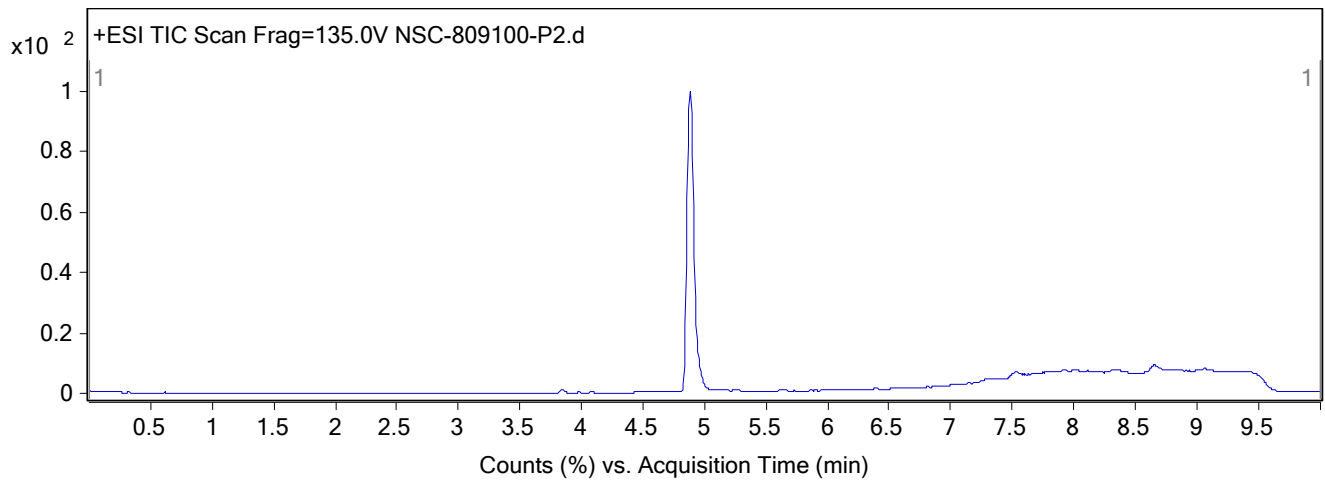

Qualitative Analysis Report

Integration Peak List

Peak	Start	RT	End	Height	Area	Area %
1	4.789	4.847	4.929	173	507.52	100

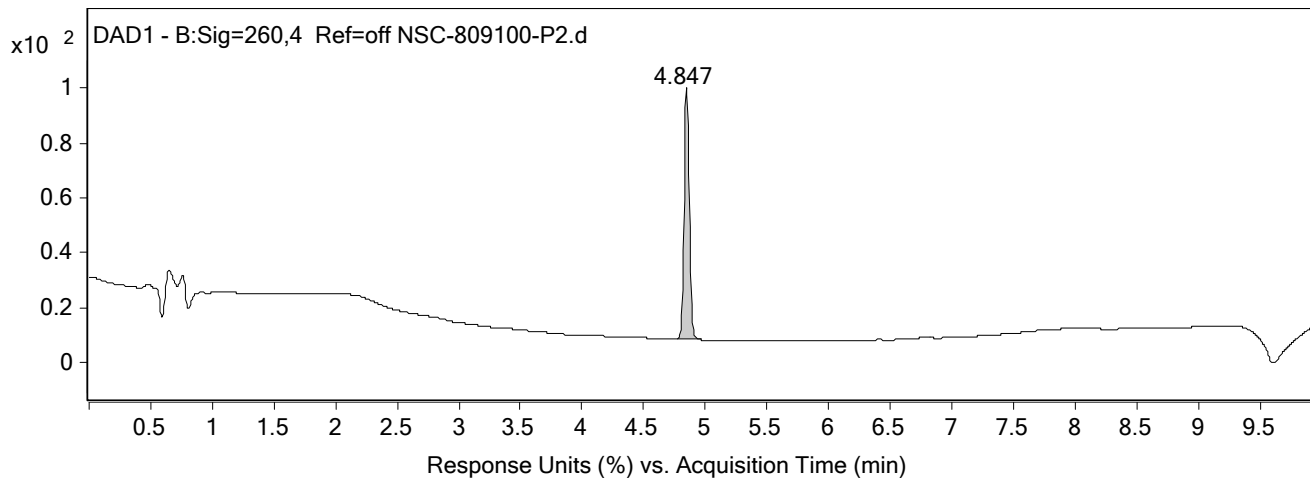

Integration Peak List

Peak	Start	RT	End	Height	Area	Area %
1	4.773	4.847	4.963	174.54	520.18	100

Spectra

Fragmentor Voltage Collision Energy Ionization Mode
135 0 ESI

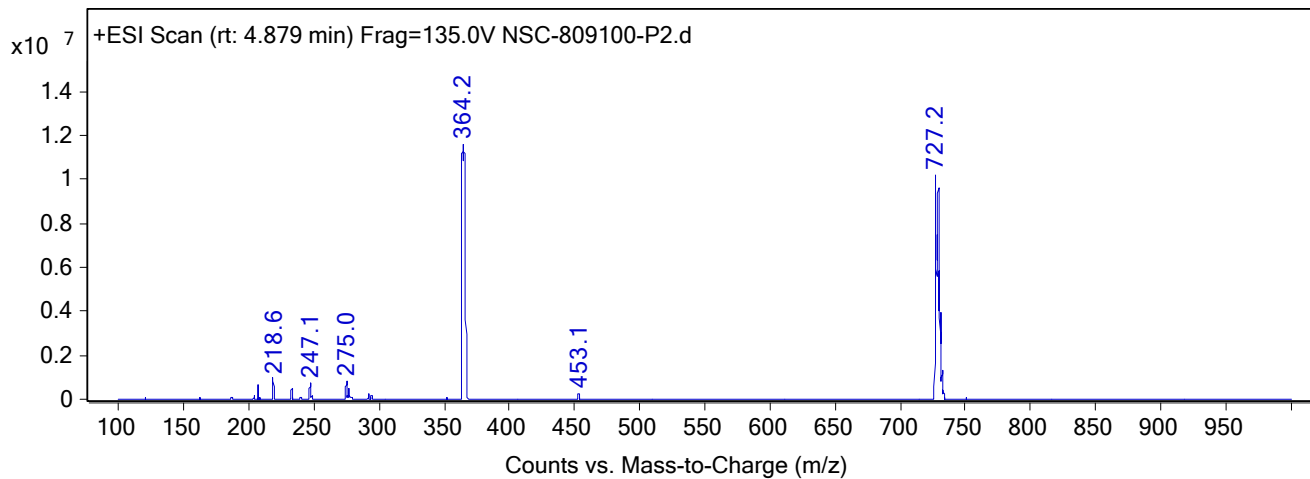

Peak List

m/z	z	Abund
218.6	2	953003.56
275	1	863472.69

Qualitative Analysis Report

364.2		11623682
365.2		11268793
727.2	1	10190357
728.1	1	7458797.5
729.1	1	9592735
730.1	1	5862798
731.1	1	3909737.25
732.1	1	1281202.25

--- End Of Report ---